

TEST ALLEY BOROUGH COUNCIL
 PLANNING & BUILDING SERVICE
 Appn. No. 15/02411/Full
 Rec'd 25 AUG 2015
 Decision

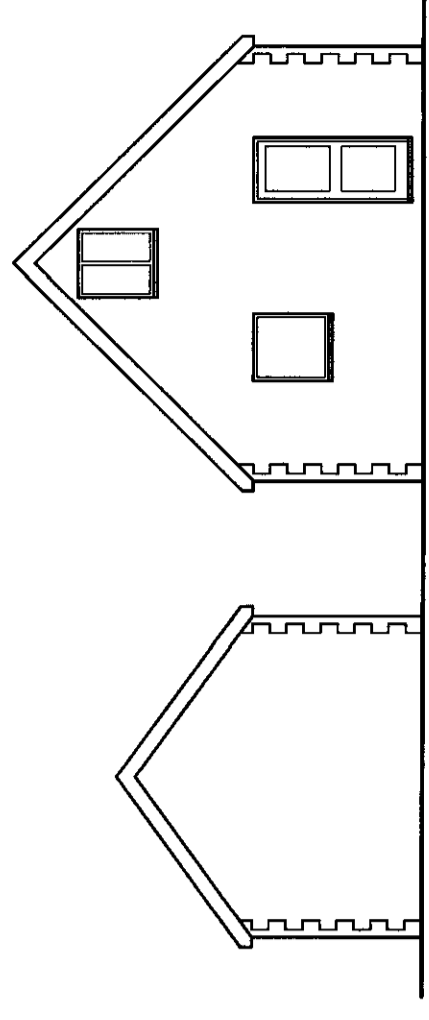

North Elevation

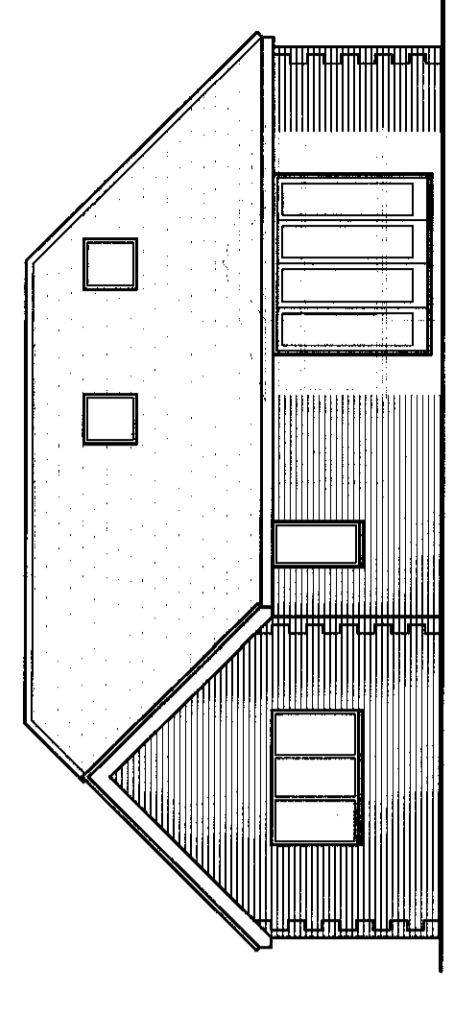

North Elevation

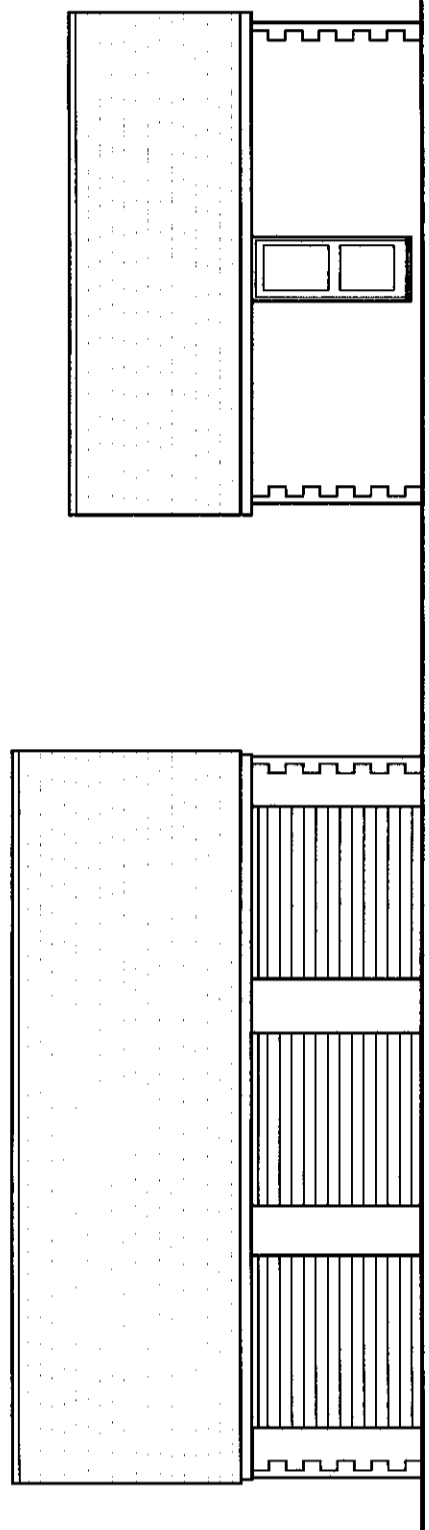

East Elevation

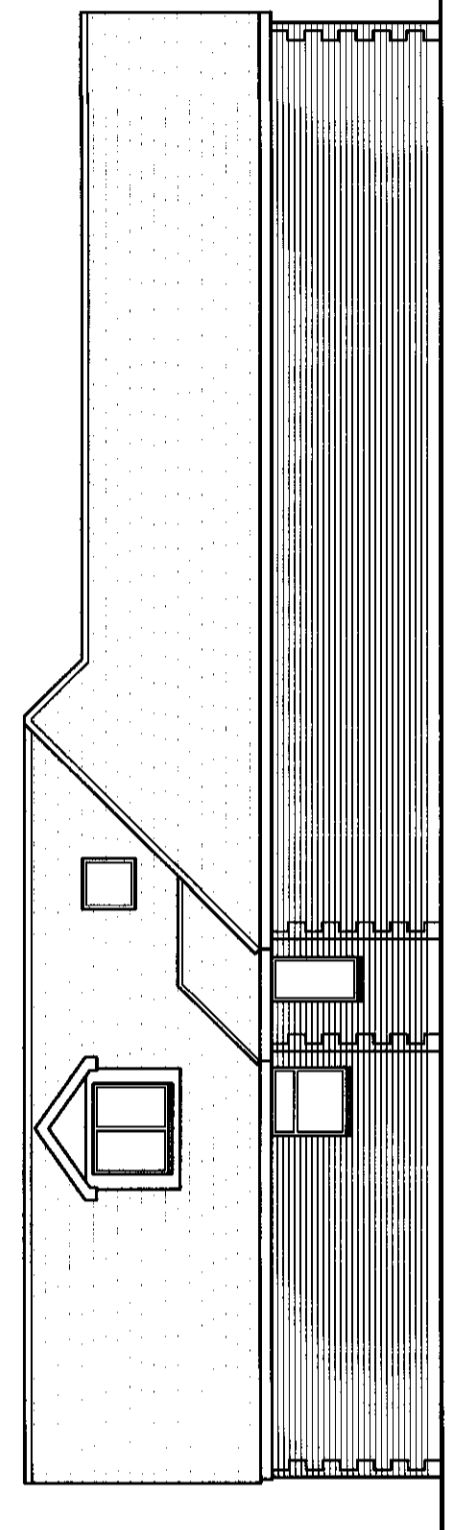

East Elevation

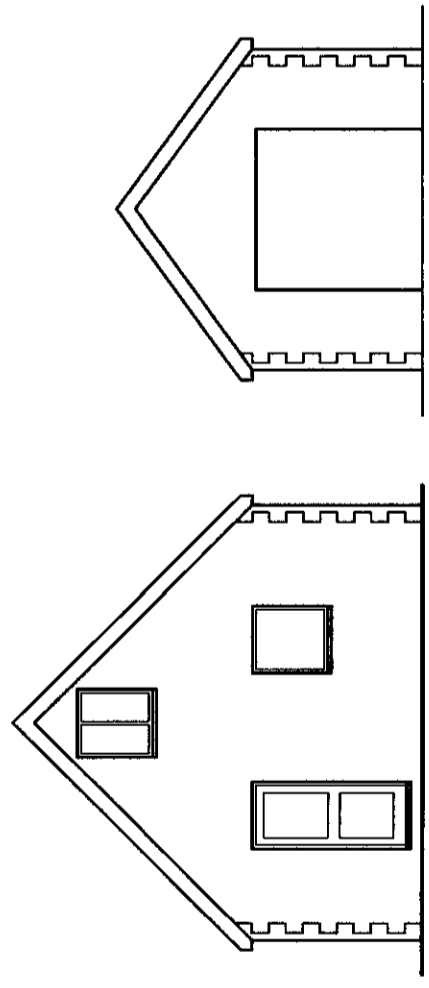

South Elevation

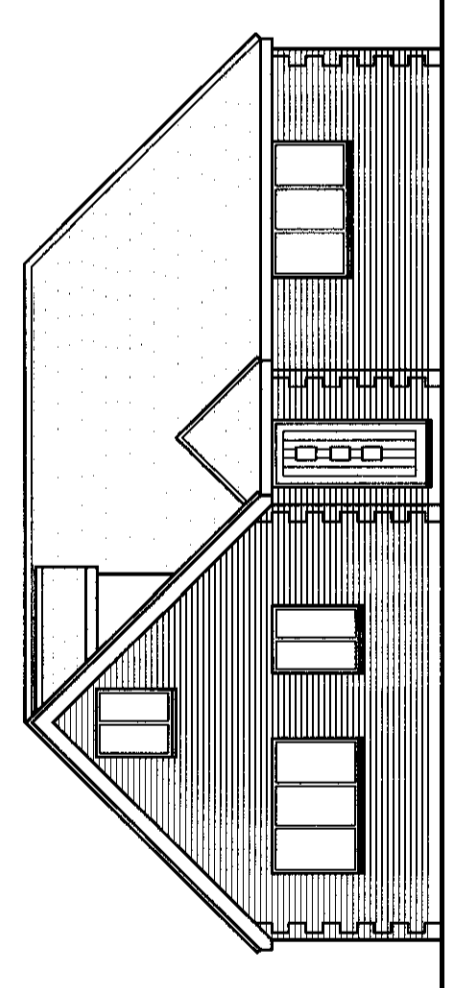

South Elevation

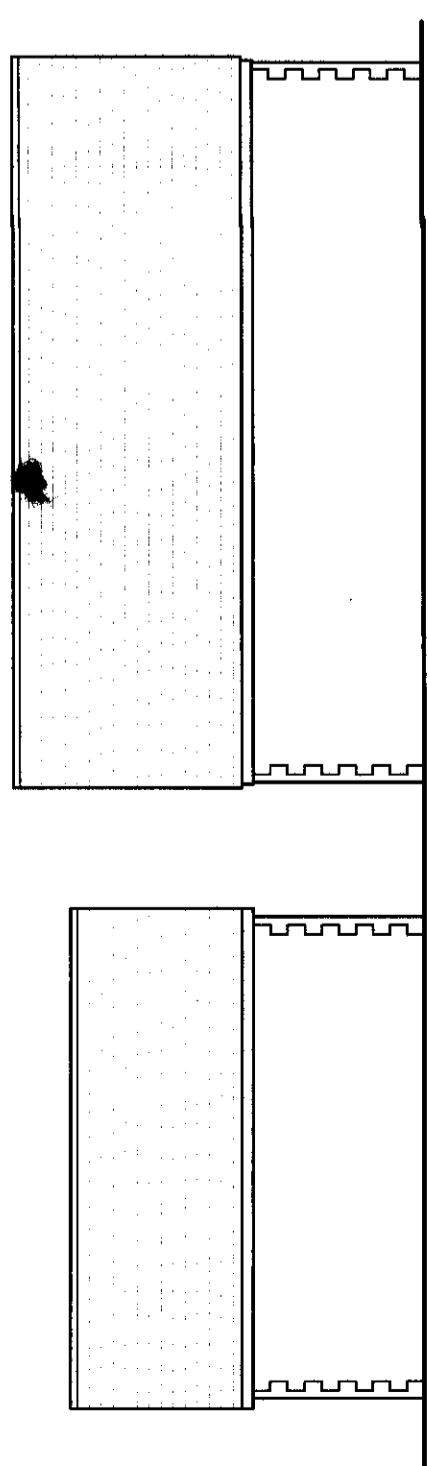

West Elevation

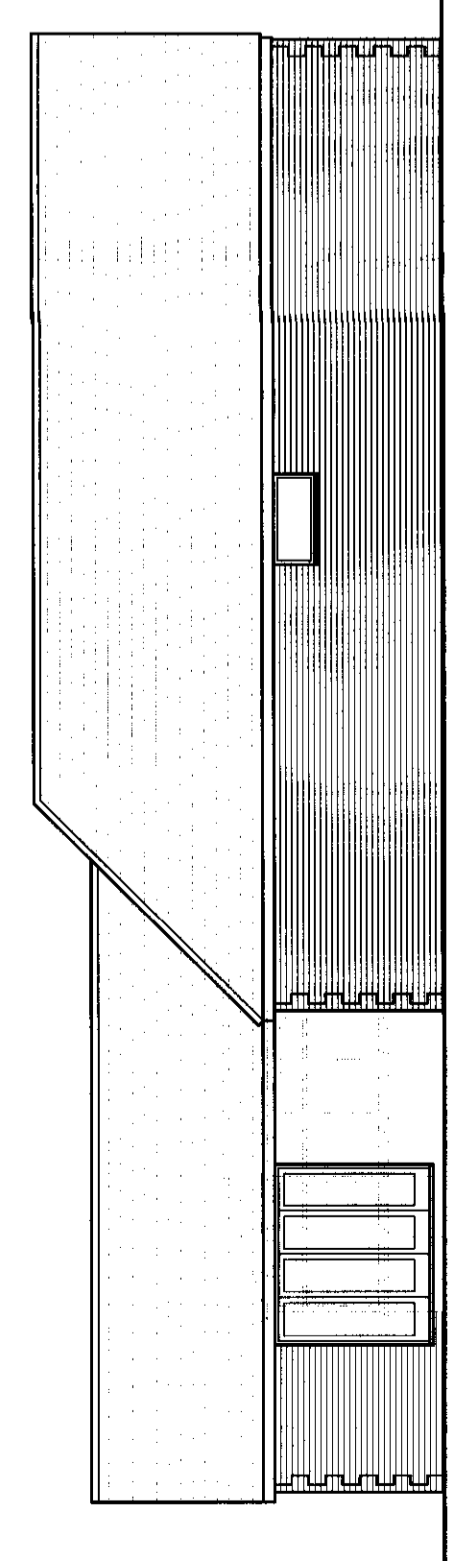

West Elevation

EXISTING ELEVATIONS

PROPOSED ELEVATIONS

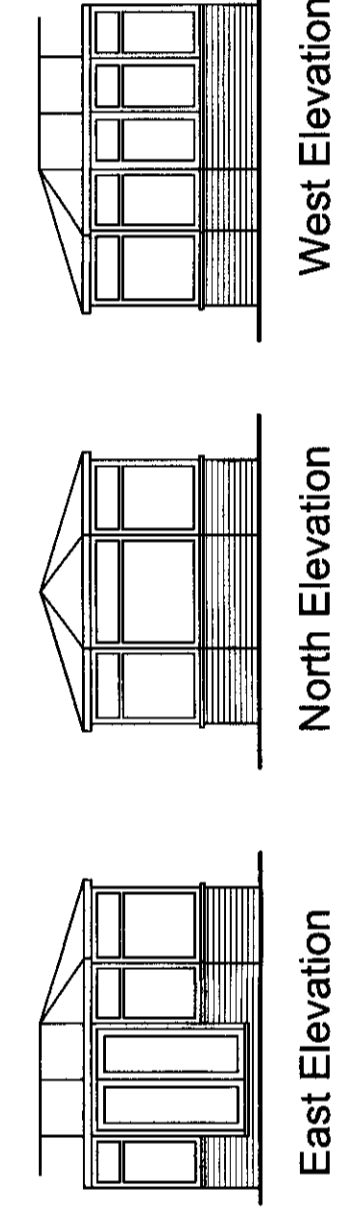

Conservatory Elevations

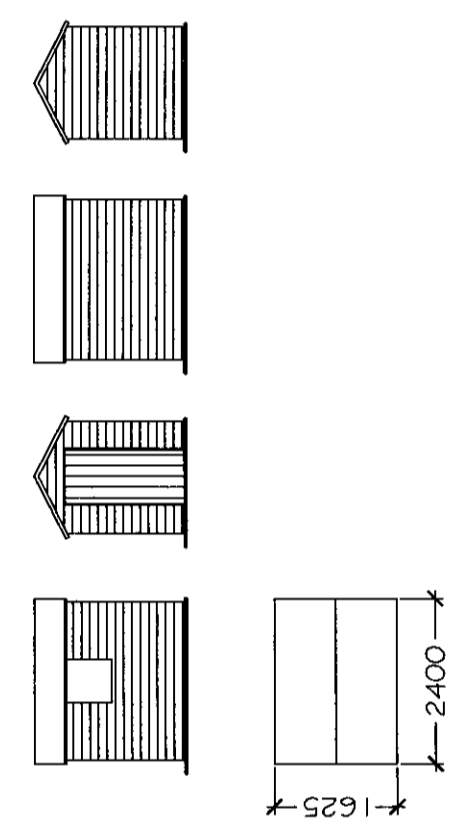

Cycle Storage For Existing Flats

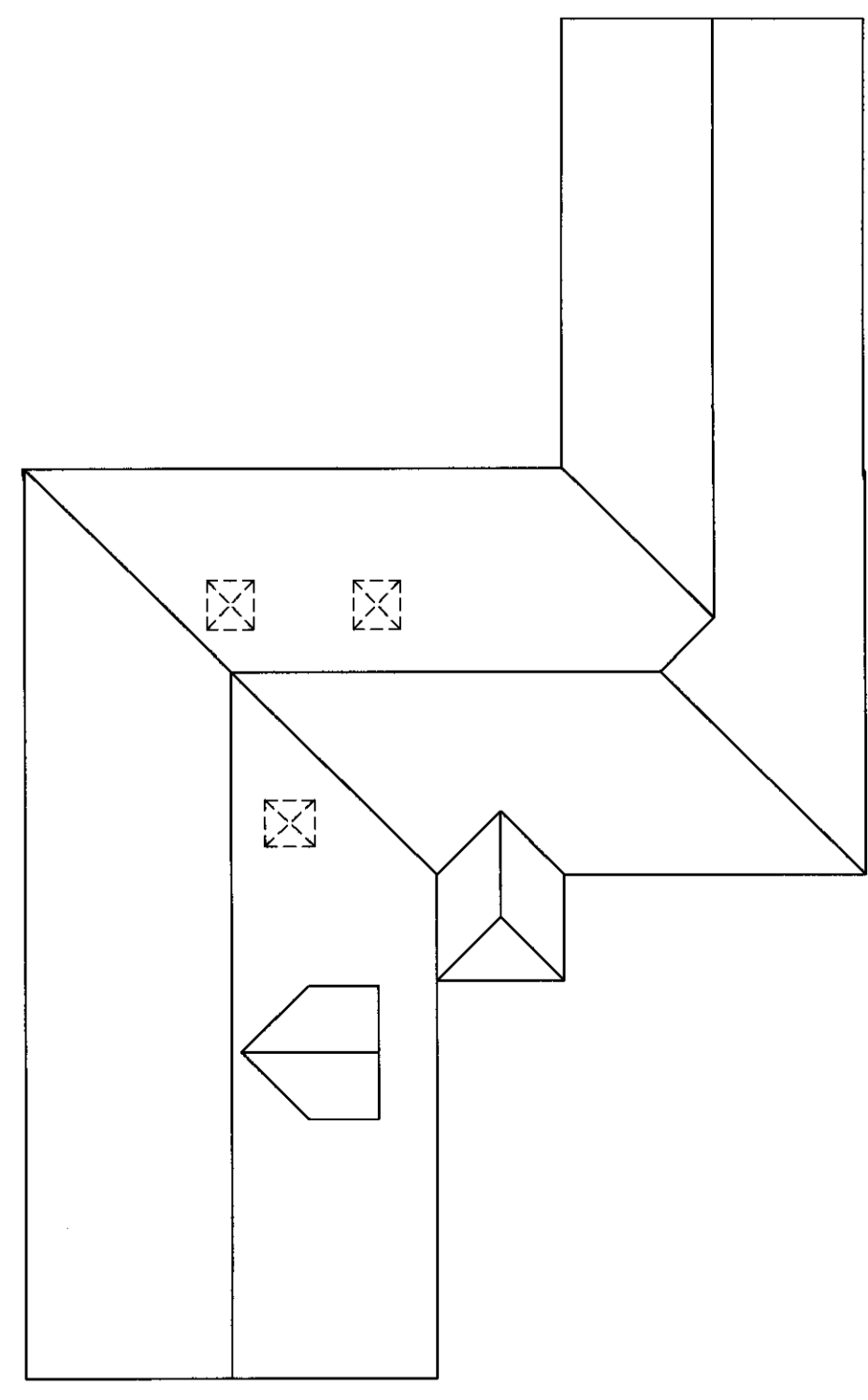

Roof Plan

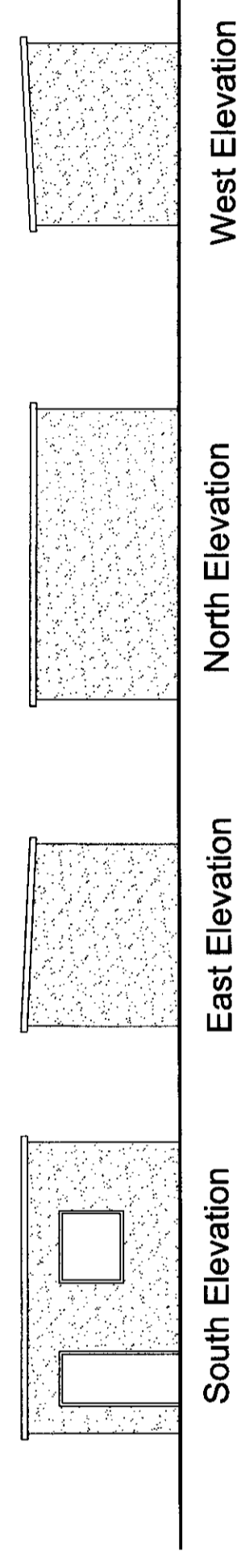

Cycle & Garden Equipment Storage For New Dwelling

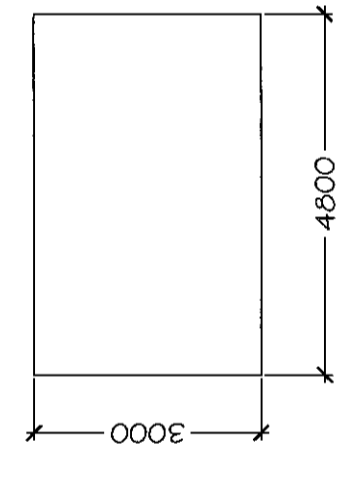

Leslie Timmons BSc (Hons) MRICS
 Chartered Building Surveyor
 Office 3, Pelican House, New Street
 Andover SP10 1DR
 01264 369824

Client Mr G Senior 76 Weyhill Road Andover SP10 3NP	
Project Extension & conversion of triple & single detached garages to form new dwelling 76 Weyhill Road, Andover SP10 3NP	
Drawing title Planning Application	
Scale 1:100	Date August 2015
Drawn LJT	Revision
Drawing No. 2710-06	

This drawing is the copyright of Leslie Timmons and must not be reproduced or used without permission. Figured dimensions to be taken in preference to scaled dimensions and site dimensions must be checked before work is commenced.